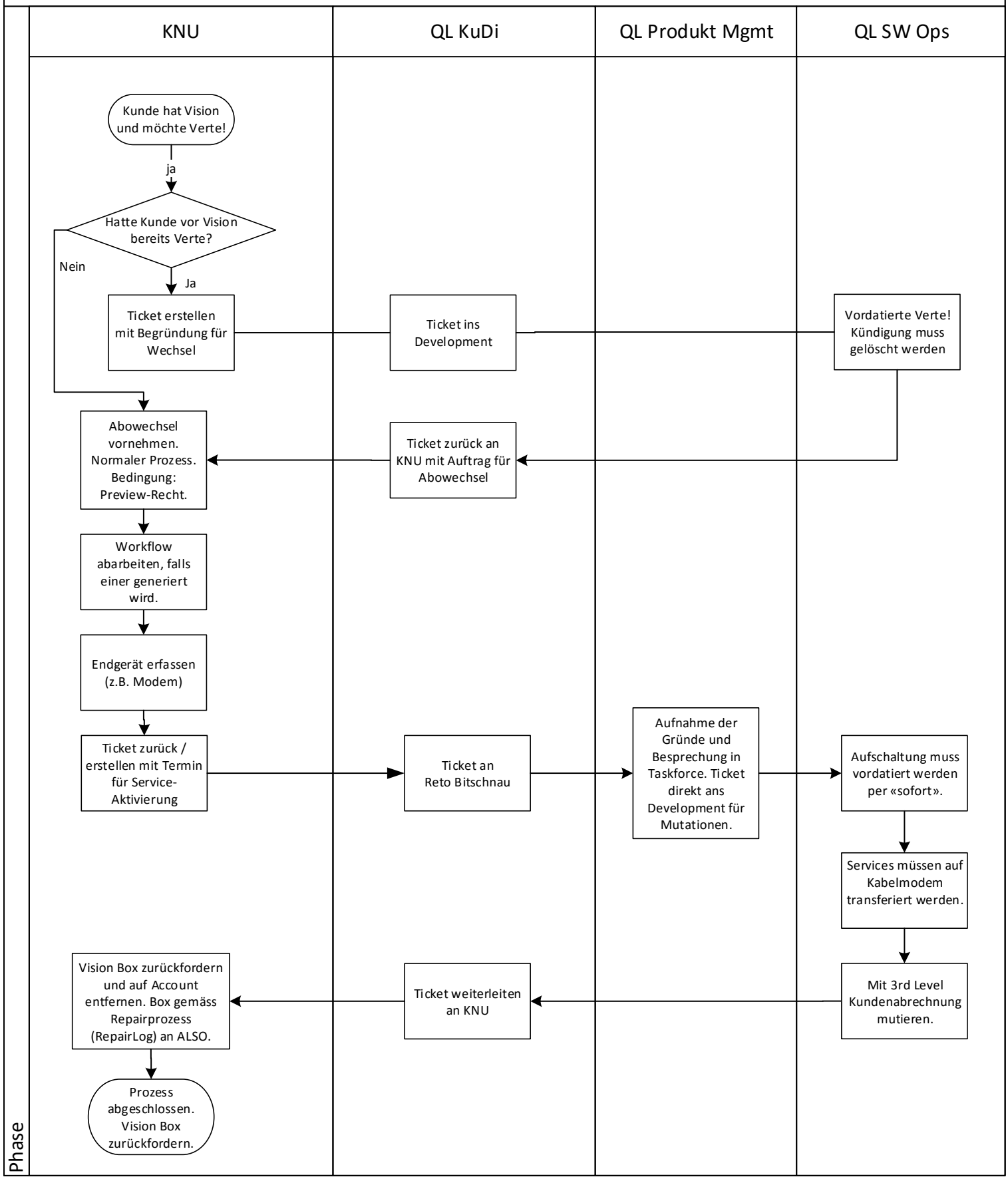Rückmigration Verte! -> Vision während **Prerelease-Phase**